

# Delrina SCREEN SAVERS

FOR THE MACINTOSH

FEATURING THE INTERMISSION ENGINE

USER'S  
GUIDE



# Delrina SCREEN SAVERS

FOR THE MACINTOSH

FEATURING THE INTERMISSION ENGINE

USER'S  
GUIDE



Copyright © 1993 Delrina (Washington) Corporation. All Rights Reserved. Intermission is a trademark of Delrina (Washington) Corporation. Macintosh is a registered trademark of Apple Computer, Inc. All Rights Reserved. All other trademarks and registered trademarks are property of their respective owners.

Copyright© 1990-1993 Ant Software. Program developed by Ant Software.

IT IS AGAINST THE LAW TO COPY, REPRODUCE OR TRANSMIT INCLUDING WITHOUT LIMITATION ELECTRONIC TRANSMISSION OVER ANY NETWORK ANY PART OF THE MANUAL OR PROGRAM EXCEPT AS PERMITTED BY THE COPYRIGHT ACT OF THE UNITED STATES, TITLE 17, UNITED STATES CODE. UNDER THE LAW COPYING INCLUDES TRANSLATION INTO ANOTHER LANGUAGE OR FORMAT. HOWEVER, YOU ARE PERMITTED BY LAW TO WRITE THE CONTENTS OF THE PROGRAM INTO THE MACHINE MEMORY OF YOUR COMPUTER SO THAT THE PROGRAM MAY BE EXECUTED PROVIDED, HOWEVER, THAT IN NO EVENT SHALL TWO USERS USE THE PROGRAM AT THE SAME TIME, AS IN SHARED-DISK SYSTEMS. YOU ARE ALSO PERMITTED BY LAW TO MAKE WORKING COPIES OF THE PROGRAM, SOLELY FOR YOUR OWN USE, SUBJECT TO THE FOLLOWING RESTRICTIONS: (1) WORKING COPIES MUST BE TREATED IN THE SAME WAY AS THE ORIGINAL COPY; (2) IF YOU EVER SELL, LEND OR GIVE AWAY THE ORIGINAL COPY OF THE PROGRAM, ALL WORKING COPIES MUST ALSO BE SOLD, LENT OR GIVEN TO THE SAME PERSON, OR DESTROYED; (3) NO COPY (ORIGINAL OR WORKING) MAY BE USED WHILE ANY OTHER COPY (ORIGINAL OR WORKING) IS IN USE. IF YOU MAKE WORKING COPIES OF THE PROGRAM YOU SHOULD PLACE ON THEM THE COPYRIGHT NOTICE THAT IS ON THE ORIGINAL COPY OF THE PROGRAM.

THE ABOVE IS NOT AN INCLUSIVE STATEMENT OF THE RESTRICTIONS IMPOSED ON YOU UNDER THE COPYRIGHT ACT. FOR A COMPLETE STATEMENT OF THE RESTRICTIONS IMPOSED ON YOU UNDER THE COPYRIGHT LAWS OF THE UNITED STATES OF AMERICA SEE TITLE 17, UNITED STATES CODE.

FOR THE DEPARTMENT OF DEFENSE: USE, DUPLICATION OR DISCLOSURE BY THE GOVERNMENT IS SUBJECT TO RESTRICTIONS SET FORTH IN SUBPARAGRAPH (C) (1) (II) OF THE RIGHTS IN TECHNICAL DATA AND COMPUTER SOFTWARE CLAUSE AT DFARS 252.227-7013.

DELRINA (WASHINGTON) CORPORATION  
11810 115TH AVE. NE  
KIRKLAND, WA 98034-6923

FOR CIVILIAN AGENCIES: USE, REPRODUCTION OR DISCLOSURE IS SUBJECT TO RESTRICTIONS SET FORTH IN SUBPARAGRAPHS (A) THROUGH (D) OF THE COMMERCIAL COMPUTER SOFTWARE — RESTRICTED RIGHTS CLAUSE AT 52.227-19 AND THE LIMITATIONS SET FORTH IN DELRINA (WASHINGTON) CORPORATION'S STANDARD COMMERCIAL AGREEMENT FOR THIS SOFTWARE. UNPUBLISHED — RIGHTS RESERVED UNDER THE COPYRIGHT LAWS OF THE UNITED STATES. IF THIS SOFTWARE WAS ACQUIRED UNDER THE GSA SCHEDULE, USE, DUPLICATION OR DISCLOSURE SHALL BE IN ACCORDANCE WITH THE APPLICABLE GSA SCHEDULE CONTRACT.



## **Delrina (Washington) Corporation**

ATTENTION: THE SOFTWARE PROGRAMS AND OTHER MATERIALS IN THIS PACKAGE ARE PROVIDED TO YOU ONLY UNDER THE TERMS OF THE LICENSE AGREEMENT BELOW AND ARE NOT SOLD TO YOU.

### **End-User License Agreement (Single users and Multi-users: standalone and networked; non-concurrent)**

IMPORTANT: CAREFULLY READ THIS AGREEMENT BEFORE BREAKING THE SEAL ON THE DISKETTES. BREAKING THE SEAL INDICATES YOUR ACKNOWLEDGEMENT THAT YOU HAVE READ THIS AGREEMENT AND ACCEPT ITS TERMS AND CONDITIONS. IF YOU DO NOT AGREE TO THESE TERMS, RETURN THIS PACKAGE, COMPLETE, WITH THE SEAL (AND POLY BAG, OR POLY BAG ALONE IF THERE IS NO SEAL) UNBROKEN, TO THE ADDRESS BELOW AND WE WILL REFUND YOUR LICENSE FEE. NO REFUNDS WILL BE GIVEN IF THE DISKETTE SEALS OR POLY BAGS ARE BROKEN OR COMPONENTS ARE MISSING. USE OF THIS PACKAGE IS GOVERNED BY THE FOLLOWING TERMS:

**A. LICENSE:** Delrina (Washington) Corporation ("we", "us" or "our"), provides the Licensee ("you" or "your") with a Computer program ("the Program"), user manual, a license and registration form (or the registration material contained in the Program that can be mailed or faxed in, if no registration form is enclosed) and accompanying documents (together called "the Package") and grants to you a license to use the Package in accordance with the terms of this Agreement. You are either a Single-user or a Multi-user of the Program. Your Package will contain a label on the exterior of its box stating the maximum number of computers upon which the Program may be installed (the "Exterior Label"). "Computer" is defined as a personal Computer central processing unit that is not used as a server for any number of Computers linked together on any type of network. Use on a Computer occurs when the Program is loaded on the hard disk or RAM of the Computer. As a Multi-user, you may install the program on one computer used as a server and on the number of computers stated on the Exterior Label.

If you are a Multi-user you agree to attach the Exterior Label to this Agreement as evidence of the permitted number of users. Unless you can prove otherwise, non-attachment of the External Label means that you are a Single-Use licensee of the Program. Multi-Users of the Program are entitled to:

- (a) use the Program without being part of a network;
- (b) use the Program as part of a network; or
- (c) use the Program through a combination of (a) and (b).

**B. INTELLECTUAL PROPERTY:** (a) Ownership of the copyright, trade-mark and all other rights, title and interest in the Package, as well as any copies, modifications or merged portions made of the Program shall at all times remain with us. You must fully reproduce any copyright or other notices marked on any part of the Program on all copies of same. This Package is protected by local and international intellectual property laws, which apply but are not limited to our copyright, trade-mark and patent rights, and by international treaty provisions. (b) You acknowledge that the Package is confidential and proprietary to, and contains our trade secret. Except as expressly authorized herein, you agree to hold the Package within your organization and shall not, without our specific written consent, or as authorized herein, utilize in any manner or publish, communicate or disclose to third parties any part of the Package.

### **C. SINGLE-USER LICENSE**

#### **(1) YOU MAY:**

- 1. use the Program on a maximum of one computer.

#### **(2) YOU MAY NOT:**

- 1. use or transmit the Program for use on more than one computer, subject to paragraph E (1) (2).

### **D. MULTI-USER LICENSES**

#### **YOU MAY:**

- 1. permit the maximum numbers of users stated on the Exterior Label to use the Program but may not transfer the Program between computers except where one Computer is permanently replaced by another. Furthermore, subject to paragraph E (1) (2), the Program is not to be installed on more than one network server, nor in the RAM or on the hard disk of more than the number of Computers stated on the Exterior Label;
- 2. copy or electronically distribute the Program in machine-readable form in support of your use to the limit of the number stated on the Exterior Label;

### **E. RULES GOVERNING ALL LICENSES**

#### **(1) YOU MAY:**

- 1. make one additional copy of the Program for archive and backup purposes;
- 2. permit employees to install the Program on their home or out of office Computers while such individual are employed by you, provided that the Program is used on such home or out of office Computer for use



in your business and not for personal usage. If that person is no longer employed by you, you are required to ensure that such individual removes the Program from his home or out of office computer and destroys or returns such Program to you. This paragraph will not apply if this Agreement is with a Single-User who operates from an office located in his residence. The right to install the Program on both an office computer and home or other out of office Computer is permitted only if both Computers are not used at the same time;

3. transfer the Program to another party, provided that you assign all your rights hereunder and cease all use of the Program; notify us of the name and address of the other party; and the other party agrees to accept the terms of this Agreement; and

4. merge all or any part of the Program into another Program, provided that any part of the Program so merged will continue to be subject to this Agreement and provided that you include our trade-mark and copyright notices on the merged copy of any part of the Program.

**(2) YOU MAY NOT:**

1. make copies of documentation or manuals provided in the Package;

2. use or transmit the Program for use on more than the number of users stated on the Exterior Label;

3. translate, reverse engineer, decompile or disassemble the Program;

4. rent, lease, assign or transfer the Program except as in paragraphs E (1) (3) or L (c); or

5. modify the Program.

**F. DUAL-MEDIA SOFTWARE:** If the package contains both 3 1/2" and 5 1/4" disks, you may use only one set (either the 3 1/2" or 5 1/4" size) of the disks provided. If you are a Multi-User, use of the other disks is governed by paragraphs D and E.

**G. TERM:** (a) This license will continue for as long as you use the Program, unless it is terminated as set out in this Agreement. The License will terminate if you fail to comply with any term or condition herein. You agree, upon termination, to destroy the Package, together with all copies, modifications and merged Program portions of the Package in any form.

(b) you shall instruct your employees and agents that the making of unauthorized copies of any component of the Package and the permitting of a greater number of Multi-Users than the number stated on the External Label are violations of the copyright law and this Agreement. If you have a Multi-User License, you agree to prepare and maintain a current list of computer, including their serial numbers, upon which the Programs are installed. If, after you have so instructed and employee or agent, that employee or agent makes an unauthorized copy of any part of the Package, or permits more than the permitted number of Multi-Users to use the Program, you shall not be considered in breach of this Agreement if you, at your option either, promptly destroy the unauthorized copy or pay us the full retail price for each unauthorized copy discovered by us or you, and act reasonably and in good faith to pay us the full price for each additional user revealed thereby, based on our then current posted rates for a similar number of Multi-Users.

**H. REPORTS AND INSPECTION RIGHT:** You shall institute reasonable measures to ensure compliance with this Agreement. Upon our request, you shall provide the reports as to usage as may be necessary to verify compliance with this Agreement. We shall have the right, upon reasonable notice, to inspect your facilities to verify compliance with this Agreement.

**I. WARRANTY:** We warrant that the diskettes in this Package will be free from defects in materials and workmanship for 90 days from the date of delivery to you. If a defect occurs within that time, return it to us at the address below and we will replace it free. During the warranty period we may refuse to honor any claim if the defect has resulted from accident, abuse or misuse. This remedy is your exclusive remedy for breach of this warranty.

**J. LIMITATION OF WARRANTIES AND LIABILITY:** EXCEPT FOR THE EXPRESS WARRANTY ABOVE, WE MAKE NO OTHER WARRANTIES WITH THE RESPECT TO THE PACKAGE AND IT IS PROVIDED ON AN "AS IS" BASIS, WITHOUT WARRANTIES OR CONDITIONS, EXPRESS OR IMPLIED. AMONG THE WARRANTIES NOT INCLUDED IN THE EXPRESS WARRANTY ARE THE FOLLOWING: WARRANTIES OF MERCHANTABILITY QUALITY OR FITNESS FOR A PARTICULAR PURPOSE, OR THOSE ARISING OUT OF USAGE OF TRADE OR COURSE OF DEALING. THE ENTIRE RISK AS TO THE RESULTS AND PERFORMANCE OF THE PACKAGE IS ASSUMED BY YOU. WE SHALL NOT HAVE ANY LIABILITY TO YOU OR ANY OTHER PERSON OR ENTITY FOR ANY INDIRECT, INCIDENTAL, SPECIAL OR CONSEQUENTIAL DAMAGES WHATSOEVER, INCLUDING BUT NOT LIMITED TO THE LOSS OF REVENUE OR PROFIT, LOST DATA, OR OTHER COMMERCIAL OR ECONOMIC LOSS, EVEN IF WE HAVE BEEN ADVISED OF THE POSSIBILITY OF SUCH DAMAGES; OR FOR THE CLAIMS BY A THIRD PARTY, NOR SHALL OUR DIRECTORS, AGENTS, EMPLOYEES OR REPRESENTATIVES HAVE SUCH LIABILITY. OUR MAXIMUM AGGREGATE LIABILITY TO YOU SHALL NOT EXCEED THE AMOUNT PAID BY YOU FOR THE PACKAGE.

**K. INDEMNITY:** You expressly save and hold us, our subsidiaries, agents and affiliates harmless from any and all liability of any kind or nature whatsoever to your customers, distributors and third parties which may arise from your acts under this Agreement.



**L. GENERAL:** (a) Please fill in, sign and return the enclosed registration form to us at the address on it. If the Package does not contain a registration form, please follow the registration instructions contained on the Program. **Mailing the form or complying with the registration instructions in the Program is proof of your licensing of the Program.**

(b) THIS AGREEMENT CONSTITUTES THE ENTIRE AGREEMENT WITH RESPECT TO THE PACKAGE AND SUPERSEDES ANY OTHER AGREEMENT OR DISCUSSIONS, ORAL OR WRITTEN. THIS AGREEMENT MAY NOT BE CHANGED OR WAIVED BY A WRITTEN AMENDMENT SIGNED BY YOU AND ONE OF OUR SIGNING OFFICERS. NO OTHER PERSON HAS THE AUTHORITY ON OUR BEHALF TO CHANGE OR WAIVE THIS AGREEMENT. IF THE USER MANUAL CONTAINS AN AGREEMENT, SUCH AGREEMENT IS NULL AND VOID, AS THIS AGREEMENT GOVERNS YOUR USE OF THE PACKAGE.

(c) In the event that you merge with a third party or the third party purchases all, or substantially all of your assets, you shall be entitled, upon notice to us, to transfer all your rights to us the Package to such third party, provided that you assign all of your rights hereunder, cease all use of the Package and the third party agrees to accept, transfer or sublicense your rights under this Agreement, except as provided in paragraph E (1) (3).

(d) A waiver by either party of any term or condition of this Agreement will not be deemed a waiver of the term for the future, or of any subsequent breach of it.

(e) The invalidity or unenforceability of any provision of this Agreement will not affect the validity or enforceability of any other provision. Such invalid or unenforceable provision shall be deemed to be severed from this Agreement and the Agreement shall be construed as if such provision was never inserted into it.

(f) This Agreement shall be governed and construed in accordance with the laws of the State of Washington, subjects to applicable conflict of laws provisions.

(g) No action, regardless of form, arising out of this Agreement, may be brought by you more than two years after the facts giving rise to the cause of action have occurred, whether those facts by that time are known to or reasonably ought to have been discovered by you.

(h) If you are part of, or an agency of, the U.S. Government, the following applies:

The Package: (a) was developed at private expense; (b) is our trade secret, for all purposes of the U.S. Freedom of Information Act and any successor or like statutes; (c) is "commercial computer software" subject to limited use as provided in the contract with the government entity; and (d) is proprietary data belonging solely to us. For units of the U.S. Department of Defense ("DoD"), the Package is provided only with "restricted rights" as defined in DoD Supplement to the Federal Acquisition Regulations 252.227-7301 (c) (1) (i) and you are specifically authorized and obligated to include, any copy or banner display, the following Restricted Rights Legend:

**"Restricted Rights Legend**

Use, duplication or disclosure by the U.S. Government is subject to the restrictions as set forth in subparagraph (c) (1) (ii) of the Rights in Technical Data and Software Computer clause at DFARS 252.277-7013 contractor Delrina (Washington) Corporation, 11810-115th Avenue Northeast, Kirkland, Washington 98034. Government personnel using the Licensed Materials other than a DoD contract or GSA Schedule are hereby notified that use of Licensed Materials is subject to the same or similar restricted rights set out above."

(i) In this Agreement, words importing the singular include the plural and vice-versa. Words importing gender include all genders and words importing persons include corporations and vice-versa. The division of this Agreement into sections and the insertion of headings is for convenience of reference only and shall not affect the construction or interpretation of this Agreement or any part of it.

(j) **This Agreement applies to foreign-language versions of the Program and is deemed to be in the particular foreign language of the Program.**

**M. EXPORT LAW ASSURANCES:** You acknowledge that the Program is subject to restrictions and controls imposed under the U.S. Export Administration Act. You certify that neither the Package, the Program, nor any direct product thereof is being or will be acquired, shipped, transferred or reexported, directly or indirectly, into any country prohibited under the Act.



Should have any questions about this Agreement, or if you wish to contact us for any reason, please contact us at:

**Delrina (Washington) Corporation**  
**11810 - 115th Avenue Northeast**  
**Kirkland, Washington**  
**98034**  
**U.S.A.**



# Table of Contents

<b>Welcome</b>	<b>1</b>
Getting Acquainted	2
Installing the software	3
What the software does	3
Note for Corporate Users	4
<b>Using the Intermission Engine</b>	<b>5</b>
Customizing the Intermission Engine	5
Selecting Intermission options	6
Setting Preferences	8
Selecting the Preference options	8
Setting a Password	11
Selecting the Password options	12
Setting Monitor Corners	14
Selecting the monitor corner options	14
Adding New Screen Saver Modules	16
Additional screen saver modules	16
Contributing your own screen saver modules for the Intermission engine	16
Removing screen saver modules	17
<b>Questions and Answers</b>	<b>18</b>
<b>Index</b>	<b>20</b>



Table of Contents

1. Introduction 1

2. Getting Started 2

3. Installing the software 3

4. What the software does 4

5. How to Use the software 5

6. Using the Information feature 6

7. Setting up the Information feature 7

8. Setting up the Information feature 8

9. Setting up the Information feature 9

10. Setting up the Information feature 10

11. Setting up the Information feature 11

12. Setting up the Information feature 12

13. Setting up the Information feature 13

14. Setting up the Information feature 14

15. Setting up the Information feature 15

16. Setting up the Information feature 16

17. Setting up the Information feature 17

18. Setting up the Information feature 18

19. Setting up the Information feature 19

20. Setting up the Information feature 20

21. Setting up the Information feature 21

22. Setting up the Information feature 22

23. Setting up the Information feature 23

24. Setting up the Information feature 24

25. Setting up the Information feature 25

26. Setting up the Information feature 26

27. Setting up the Information feature 27

28. Setting up the Information feature 28

29. Setting up the Information feature 29

30. Setting up the Information feature 30

31. Setting up the Information feature 31

32. Setting up the Information feature 32

33. Setting up the Information feature 33

34. Setting up the Information feature 34

35. Setting up the Information feature 35

36. Setting up the Information feature 36

37. Setting up the Information feature 37

38. Setting up the Information feature 38

39. Setting up the Information feature 39

40. Setting up the Information feature 40

41. Setting up the Information feature 41

42. Setting up the Information feature 42

43. Setting up the Information feature 43

44. Setting up the Information feature 44

45. Setting up the Information feature 45

46. Setting up the Information feature 46

47. Setting up the Information feature 47

48. Setting up the Information feature 48

49. Setting up the Information feature 49

50. Setting up the Information feature 50

51. Setting up the Information feature 51

52. Setting up the Information feature 52

53. Setting up the Information feature 53

54. Setting up the Information feature 54

55. Setting up the Information feature 55

56. Setting up the Information feature 56

57. Setting up the Information feature 57

58. Setting up the Information feature 58

59. Setting up the Information feature 59

60. Setting up the Information feature 60

61. Setting up the Information feature 61

62. Setting up the Information feature 62

63. Setting up the Information feature 63

64. Setting up the Information feature 64

65. Setting up the Information feature 65

66. Setting up the Information feature 66

67. Setting up the Information feature 67

68. Setting up the Information feature 68

69. Setting up the Information feature 69

70. Setting up the Information feature 70

71. Setting up the Information feature 71

72. Setting up the Information feature 72

73. Setting up the Information feature 73

74. Setting up the Information feature 74

75. Setting up the Information feature 75

76. Setting up the Information feature 76

77. Setting up the Information feature 77

78. Setting up the Information feature 78

79. Setting up the Information feature 79

80. Setting up the Information feature 80

81. Setting up the Information feature 81

82. Setting up the Information feature 82

83. Setting up the Information feature 83

84. Setting up the Information feature 84

85. Setting up the Information feature 85

86. Setting up the Information feature 86

87. Setting up the Information feature 87

88. Setting up the Information feature 88

89. Setting up the Information feature 89

90. Setting up the Information feature 90

91. Setting up the Information feature 91

92. Setting up the Information feature 92

93. Setting up the Information feature 93

94. Setting up the Information feature 94

95. Setting up the Information feature 95

96. Setting up the Information feature 96

97. Setting up the Information feature 97

98. Setting up the Information feature 98

99. Setting up the Information feature 99

100. Setting up the Information feature 100



# WELCOME

**W**elcome to Delrina's unique screen savers, the animated screen-saver and password protection system that will change the way you look at your Macintosh. With the most creative screen-saving effects for the Macintosh, the screen savers will delight you with the antics of your favorite characters. You can install more than one screen saver theme, including other modules from other screen-saver products, and switch between them for even more variety.

If you're already familiar with our screen saver products, or if you just want to get started quickly, follow the steps below. Before you start, however, we recommend that you:

- Make backup copies of your Delrina screen saver product disks, and use the copies for installation. For details about copying disks, see your *Macintosh Reference* manual.
- Take a moment to fill out and mail your registration card. As a registered user, you'll receive important product support and update information as well as announcements of exciting new products from Delrina.



- Check your package contents before you install your screen saver, to make sure you have everything you need. You should have:
  - The product disks
  - The *User's Guide* (this book)
  - A product registration card

If any of these items are missing, call the Delrina Consumer Software Division Technical Support at (416) 441-4628. Our hours are 9 A.M. to 8 P.M. Eastern time, Monday through Friday.

## Getting Acquainted

Intermission is the name of the software that makes it possible to display the screen savers on your Macintosh. Throughout this manual, we refer to it as the *engine*, because it runs all of the cool screen saver graphics. Intermission is easy to use, but to get the most out of the Intermission engine and the screen savers, we suggest you look through the rest of this manual. You'll find instructions for:

- Configuring and customizing the Intermission engine.
- Selecting the screen savers you want to display on your screen.
- Using **SysMonitor™** to check your CPU activity and minimize the activity of the Intermission engine when other programs are making heavy demands on the CPU.

If you have any questions or comments as you're installing or using the screen savers, contact Delrina Consumer Software Division Technical Support at (416) 441-4628. Our hours are 9 A.M. to 8 P.M. Eastern time, Monday through Friday. You can also contact us via the CompuServe information service by typing GO DELRINA at the CIS prompt. Check the release notes (README.TXT) on the product disks for information about other on-line services where you can reach us.



## Installing the software

Installing your screen savers is easy. (We assume your Macintosh is already running and that you are familiar with how to use it.) The installation program guides you through the process step-by-step and describes the various options for customizing your installation.

### To install the software:

1. Insert the disk labeled Disk 1 in your disk drive.
2. Double-click *Read Me First* and take a moment to read any last minute notes about the software. When you are finished, quit Teach Text.
3. Double-click the Intermission Installer icon.
4. Follow the instructions on the screen to install the Intermission engine.
5. Congratulations! The software is installed, and you can start it like any other application.

When you restart your Macintosh, the icon for the Intermission engine will appear briefly during the startup. At this point, the Intermission engine is ready to start displaying the screen savers using its default settings. See "Using the Intermission Engine" to learn how to change the settings and configure the screen savers the way you want.

### What the software does

The Intermission engine and our screen savers protect your monitor from damage. After you install and configure the software, it sits in your computer's memory and patiently monitors the system's activity. If there is no keyboard or mouse activity for a period that you specify, the Intermission engine blanks the screen with the entertaining screen savers you have chosen. You can also use the optional password protection to prohibit access to your Macintosh while you are away.



However, the main attraction of the Delrina screen savers is that they're *fun*! Our screen savers feature the most creative and enjoyable animated screen savers for any Macintosh. We've made the software flexible, so you can:

- Choose from lots of colorful and exciting screen savers that you can display singly, randomly, or sequentially.
- Protect your Macintosh from prying eyes with password protection—even if they restart your Macintosh!

If you're familiar with earlier versions of the Intermission software, you'll notice some terrific new features in this version:

- The coolest collection of screen savers available for your Macintosh. Now you can have your favorite characters walking and talking across your screen.
- Exciting new effects that you can use to make your own modules.

## Note for Corporate Users

Intermission is available for corporate site-licensing. For additional information about Delrina's corporate site-licenses, please contact our Sales office at (800) 268-6082.



# USING THE INTERMISSION ENGINE

---

**O**nce you have installed and started Intermission, the screen savers will wait until there has not been any keyboard or mouse activity for five minutes, and then display the first screen saver installed on your system. When you're ready to resume working, you can move the mouse or press a key to "wake up" your screen and return to your work, just as you left it.

The Intermission engine is programmed to cycle through the installed screen savers, displaying each one for a period of time. But the real fun doesn't start until you configure the screen savers and take advantage of the other options we've developed for your enjoyment.

## Customizing the Intermission Engine

The main Intermission engine dialog box contains options that enable you to specify how long the Intermission engine waits before it starts the first screen saver, what will wake it up again,



which modules it will display on the screen, and more. You can even override the built-in delay to start another module display immediately, or turn off the Intermission engine entirely.

## To select Intermission options

1. Select Intermission from the Apple menu.  
The main Intermission engine dialog box appears with various options.
2. In the Installed Savers box, select one or more screen savers.
3. Choose the options you want by selecting the appropriate button.  
The options are described below.
4. Choose the OK button to save your choices and close the dialog box.

## Selecting Intermission options

The main Intermission engine dialog box contains a number of options you can choose to customize your copy of Intermission. Each option is described in the following section.

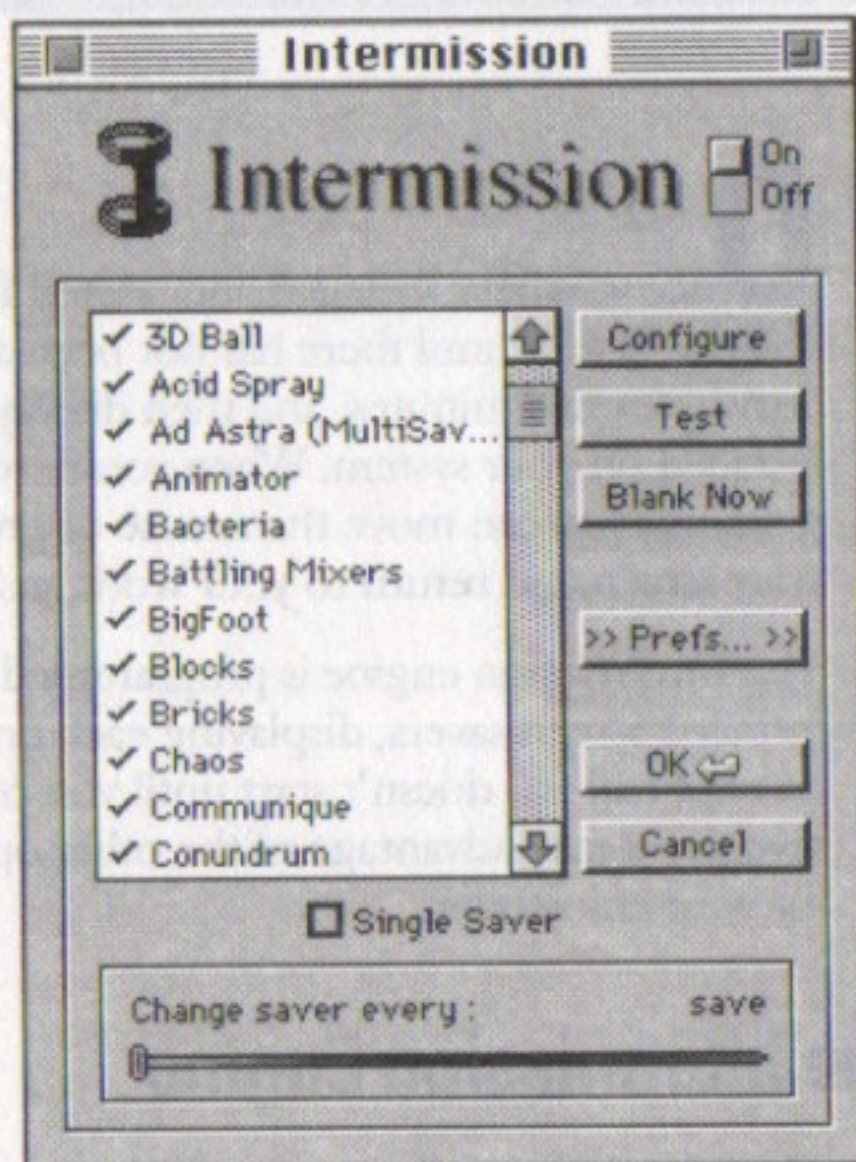



**On/Off button**

Turns the Intermission engine on or off. To change the On/Off setting, position the mouse arrow over the word On or Off and click the mouse button. Choose the On position to activate the Intermission engine. Choose the Off position to deactivate Intermission. (This setting does not remove Intermission from memory.)

**Configure**

Select this option to display a dialog box that enables you to change the settings of the highlighted module. You can adjust some of the characteristics of each screen saver to your preference. Have fun exploring all of the effects you can create.

**Test**

Runs the selected module as it is currently configured. During this preview, the module is fully active, so you can change any of the settings and see the results immediately. While you test a module, Intermission ignores the current settings in the Wake Up On section. The test runs until you choose the OK button or the Cancel button. Settings for the Wake Up On options will not be active. (Not available with some modules.)

*Another Way: Move the mouse into the Save Now corner. In this case, the current settings for the Wake Up On options will be active.*

**Sleep Now**

Puts Intermission immediately into Sleep mode. You can also use this button to preview a screen-saver module, without changing any of the settings.

**Change After**

Specifies the intervals at which Intermission will display the next selected screen saver. Leave this blank to use one screen saver the entire time, or specify an interval of up to an hour.



### Single Saver

Enables you to run Intermission using only the currently highlighted screen-saver module. When you select this option, all of the other modules are turned off. When you clear this option, all of your previous selected modules are turned on again; Intermission will randomly choose from any modules that are turned on.

### Preferences

Displays the Preferences dialog box, which enables you to further customize the general operation of Intermission.

*Another Way: Click the Zoom box in the Intermission title bar.*

## Setting Preferences

The Preference dialog box contains further options you can use to customize the general operation of the Intermission engine and your screen savers.

### To select Preference options

1. Select Intermission from the Apple menu.  
The main Intermission engine dialog box appears with various options.
2. Choose the Preferences button.  
The Preferences dialog box appears with various options. The options are described below.
3. Select the Preference settings you want.

### Selecting the Preference options

The Preferences dialog box contains a number of options you can choose to customize the Intermission engine. Each option is described in the following section.



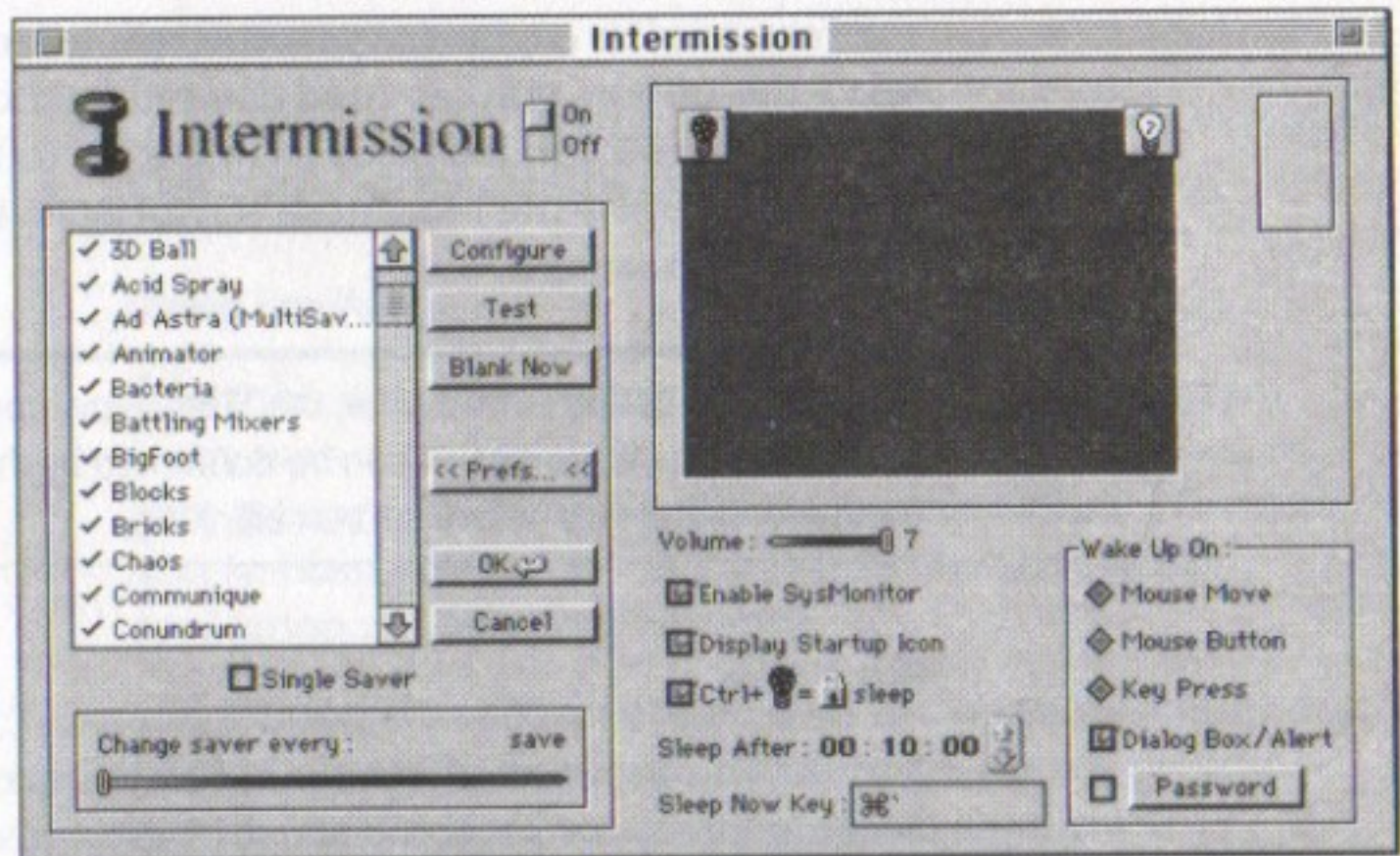

### Volume

Enables you to adjust the volume for saver modules that use sound.

To raise or lower the volume, drag the slide button to the right or left, respectively.

### Enable SysMonitor (CPU Activity Monitor)

**SysMonitor™** enables the Intermission engine to determine the amount of processing occurring in your system at any given moment. When you select the SysMonitor option, the Intermission engine will reduce the animation of the screen savers when the processor load becomes too heavy to permit normal operation. In this case, the Intermission engine simply blanks the screen to black without running a screen saver.

---

**Note:** We recommend that you select SysMonitor and leave it on at all times.

---

### Display Startup Icon

Enables you to display the Intermission icon during system startup. Select the option to display the icon, or clear the option to prevent the display.

### Ctrl + Sleep = sleep

Select this option to enable a short-cut that immediately password protects your system, without having to re-configure



the Intermission engine for password protection. When you select this option, you can hold down the CTRL key and place the mouse cursor in the Sleep Now corner to blank the screen. It will not display the Macintosh screen again until you enter the correct password.

---

**Note:** For this option to be active, the Sleep Now corner must also be active. Password protection can be confirmed by the Lock icon in the banner that appears before screen blanking.

---

### **Blank After**

Enables you to specify the period of time Intermission waits after any mouse or keyboard activity before it saves the screen by running one of its animated effects. You can set this delay from 1 second to 59 hours, 59 minutes, 59 seconds—in one-second increments.

To change the Blank After time, select the part of the time you want to change, then type in a new value or click the up or down arrows to increase or decrease the selected number.

### **Sleep Now Hot Key**

Enables you to set a combination of keys that will automatically save the screen. In the Sleep Now Hot Key field, type the keys you want to use. The names of these keys then appear in the Hot Key field.

---

**Note:** Be sure to choose a key combination that isn't used by the active program or you can get unpredictable results.

---

In the Wake Up On box, you select options that determine what actions will “wake up” your screen after Intermission has put it to sleep.

### **Mouse Move**

Select this option to restore the screen upon any movement of the mouse. This option is selected by default.

### **Mouse Button**

Select this option to restore the screen when you press either the left or right mouse button. This option is selected by default.



### Key Press

Select this option to restore the screen when any key is pressed. This option is selected by default.

### Dialog Box/Alert

Select this option to restore the screen if another program (such as an e-mail program) sends you a new dialog box or alert message. When this option is cleared (default), Intermission re-blanks the screen and informs you that another application requires your attention.

The **Dialog Box/Alert** option does not prevent Intermission from blanking the screen if a dialog box is already present—only if a new one is sent when the screen saver is active.

This option is only available when you select any other option in the Wake Up On box. Otherwise it is dimmed and unavailable.

## Setting a Password

The Password feature consists of a check box and a button. Selecting the password check box defines the password option as the only option that will restore the screen after it has been blanked. If you select this option, all of the other Wake Up On options are automatically turned off.

Once the screen has been blanked with the password option set, you can restore the screen simply by typing your password at the keyboard (there is no prompt or dialog box into which you must type your password).

If you incorrectly type the password, simply retype the entire password. Be careful to remember the options you have set for case sensitivity and carriage return when typing.

---

**Warning:** *Remember your password!* If you forget your password and have important work that needs to be saved still running in the background, call the Delrina Consumer Software Division Technical Support at (416) 441-4628. Our hours are 8 A.M. to 9 P.M. Eastern time, Monday through Friday.

---



## To set or update your password

1. Select Intermission from the Apple menu.  
The Intermission engine dialog box will be displayed.
2. Choose the Preferences button.
3. Choose the Password button.
4. In the Old Password field, enter your old password.  
Skip this step if you are entering a password for the first time. Until you set a password for the first time, you do not have an Old Password.

---

**Note:** As you type your password, an asterisk is displayed for each character you type.

---

5. Enter your password into the New Password field and press TAB.
6. Re-enter your password in the Verify New field. This ensures that you typed the password exactly as you intended.
7. Select the desired password options (explained below).
8. Choose OK or press the ENTER key to confirm your selection.

## Selecting the Password options

The Password dialog box enables you to define a password that you will have to enter to “wake up” the screen. You can also specify other options to protect your Macintosh from unauthorized access. Each option is described in the following section.

**Password**

Old Password:

New Password:

Verify New:

☐ Show Bullet

Options:

- ☒ Case Sensitive
- ☐ Carriage Return
- ☒ Retext Protection
- ☒ Require P'W on startup

OK

Cancel



**Show Bullet**

Enables you to turn the bullets on or off in the Old Password, New Password, and Verify New fields. This is helpful if you do not want anyone to see the number of characters in your password.

**Case Sensitive**

When you select this option, you must type your password exactly as you typed it in password configuration, with the proper upper- and lower-case letters, to "wake up" the screen. When this option is cleared, the upper- and lower-case letters in your password are not differentiated.

**Carriage Return**

When you select this option, you must press the RETURN or ENTER key after you type your password to "wake up" the screen. If this option is cleared, the screen wakes up as soon as you type the last character of the correct password.

**Reboot Protection**

Select this option to keep your machine safe from a reboot attempt to bypass the password feature. If someone reboots your system while the screen is blanked and the Intermission engine is running in password mode with this option on, the screen blanks again and the password is enabled.

**Require PW on startup**

Select this option when you want the Intermission engine to require that you enter your password after the computer is booted.

---

**Important Note for System 7.0 Users:** The Delrina Screen Savers for the Macintosh software is not intended as a complete security solution. If the SHIFT key is held down during startup, System 7.0 will not run any extensions, *including the Intermission engine!* So beware: an informed Macintosh user can get onto your machine.

---



## Setting Monitor Corners

Monitor corners enable you to set a corner of your screen to be either a Save Now or Don't Save corner.

To control the monitor corners, use the rectangle with two light bulbs that is displayed in the lower portion of the Intermission engine dialog box, as shown below:

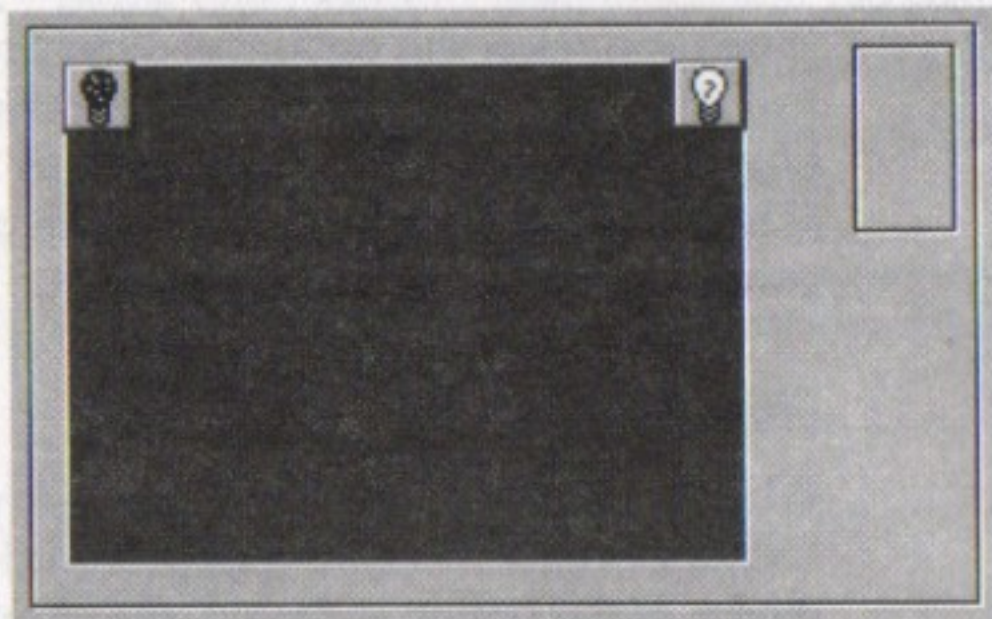

### Selecting the monitor corner options

The rectangle represents your display screen. The dark light bulb indicates the Save Now corner and the bright light bulb indicates the Don't Save corner. You control the monitor corners by dragging the two light bulb icons to the corners of the rectangular box.

If you place and leave the mouse cursor in the Save Now corner, Intermission immediately blanks the screen. If you place and leave the mouse cursor in the Don't Save corner, Intermission is temporarily disabled and does not blank the screen even though the wait time has elapsed.

---

**Note:** You cannot select the same corner for the Save Now and Don't Save options.

---



## To assign monitor corners

1. Select Intermission from the Apple menu.  
The Intermission engine dialog box will be displayed.
2. Choose the Preferences button.
3. Drag the dark light bulb to the corner you want to use as the Save Now corner.
4. Drag the bright light bulb to the corner you want to use as the Don't Save corner.
5. Choose the OK button to save your configuration selections. Choose the Cancel button to exit without saving your changes.

## To disable monitor corners

1. Select Intermission from the Apple menu.  
The Intermission engine dialog box will be displayed.
2. Choose the Preferences button.
3. To disable either or both monitor corners, drag either or both light bulbs to the "bull pen" (the smaller recessed box located to the upper right of the rectangle).
4. Choose the OK button to save your configuration selections. Choose the Cancel button to exit without saving your changes.

---

**Note:** When you activate the Save Now or Don't Save corners, place the mouse cursor as far as you can into the appropriate corner and let it rest there for a moment. If you have selected the Wake Up on or Mouse button options, do not press the mouse button, since this will activate the screen and prevent blanking.

---



## Adding New Screen Saver Modules

You can add new screen saver modules or import modules from other screen-saver applications to use with the Intermission engine. Just drag modules from these screen savers into the Intermission Modules folder. Under System 7.0, you can also install screen savers by placing an alias of the screen saver in the Intermission Modules folder.

---

**WARNING:** You must own copies of all software you use! Screen savers are programs, and subject to the same copyright laws as stand-alone packages such as spreadsheets, databases and word processors. It is illegal to copy these modules and use them without having paid for and owning them. Delrina adamantly opposes software piracy as a means of adding additional screen savers to Intermission.

---

### Additional screen saver modules

From time to time, additional Delrina screen saver modules may be made available to users of the Intermission engine. They are placed on the CompuServe information service and can be accessed by typing, "GO DELRINA" at any prompt. In the Delrina forum, you will find the section CONSUMER\_DIV.\_MAC. We plan to add more import filters into this forum as well. In the forum, you can leave messages, ask questions, and download or read files about Delrina's other products.

Check the release notes (README.TXT) on the product disks for information about other on-line services where you can reach us.

### Contributing your own screen saver modules for the Intermission engine

Contributors are invited to send their modules for possible inclusion into Intermission. From time to time, we will be offering rewards for outstanding submissions. Whether or not we pay for your module submission, if we use your module in Intermission, we will give you credit for it so that your name can appear on a (small) silver screen and, thus, everyone who buys Intermission and uses your module can see how creative you are.

We must note the following disclaimer:

Please note that once you send in the module, we do not have to use your module, for we may have had the same idea and used it to develop another module. Also, before you send in



your module, please check it carefully. By sending us the module you agree to compensate us for any resulting liability and damage.

With that said, please send us your creation. We are always looking for new and exciting modules. To submit a screen saver for consideration, please contact us at:

Delrina  
Attn: Intermission Screen Saver Modules  
11810 115th Ave. NE  
Kirkland, WA 98034-6923  
(206) 820-7007

## Removing screen saver modules

You can save disk space by removing unwanted screen saver modules. Just drag modules from the Intermission modules folder to the trash icon on your desktop.

---

**Note:** Removing screen saver modules permanently erases them from your hard disk. We recommend that you save modules on diskette before you erase them. This saves you the trouble of expanding the compressed screen savers from your original diskettes.

---



# QUESTIONS AND ANSWERS

**T**his section provides answers to questions you may have while using the screen savers or the Intermission engine.

**Q:** How come every time the screen savers blank the screen, I always see the same screen-saver module?

**A:** You've probably selected the Single Saver option. Look in the Intermission dialog box and clear the option, or select more than one screen saver to display other screen savers.

**Q:** Occasionally when my screen saver blanks the screen, all I get is a blank screen. Why?

**A:** *Possibility One.* If SysMonitor is engaged and the Intermission engine detects any activity on your serial port, excessive processor activity, or printing, it will blank the screen. This is to avoid interference with other applications.

*Possibility Two.* Several of the savers need to be configured first before they will run correctly. If they are not configured, the screen simply blanks. Other savers can simply blank the screen if there is not enough memory.

*Possibility Three.* It could be that Animator, a blank screen saver, is running.



- Q:** Why is my screen saver not blanking the screen when I place my mouse in the Sleep Now corner?
- A:** Make sure the Sleep Now corner option is enabled. If it is, be sure you are placing the mouse cursor as far as you can into the corner of the monitor you have selected, and leave it there for a moment. Do not press the mouse button or the system will "wake up" instead of going to sleep.

If you have other questions, contact us at:

(416) 441-4628  
 Delrina Consumer Software Division  
 Technical Support  
 9:00 A.M.- 8:00 P.M. Eastern Time,  
 Monday through Friday

or contact us via the CompuServe information service by typing GO DELRINA at the CIS prompt. Check the release notes (README.TXT) on the product disks for information about other on-line services where you can reach us.



# INDEX

## A

Add 16

## B

Blank After 10  
bull pen 15

## C

Carriage Return 13  
Case Sensitive 13  
Configure 7  
Ctrl + = sleep 9

## D

Dialog Box/Alert 11  
Display Startup Icon 9  
Don't Save corner  
    assigning 15  
    disabling 15

## E

EnableSysMonitor 9

## F

Fun  
    configuring screen savers 7

## I

Intermission  
    configuring 5

customizing 5

Intermission engine dialog box

Add 16  
Blank After 10  
Configure 7  
Display Startup Icon 9  
Monitor Corners 14  
On/Off 7  
Prefs 8  
Single Saver 8  
SleepNow 7  
Test 7  
Volume 9

## K

Key Press 11

## M

Monitor Corners 14  
Monitor corners  
    assigning 15  
    bull pen 15  
    disabling 15



Mouse Button 10  
 Mouse Move 10

## O

On/Off 7

## P

Password Dialog Box  
     Carriage Return 13  
     Case Sensitive 13  
     Reboot Protection 13  
     Show Bullet 13  
 Password feature 11  
 password sleep 9  
 Preferences 8  
     setting 8  
 Preferences Dialog Box 8  
     Ctrl + \* = \* sleep 9  
     EnableSysMonitor 9  
     Sleep Now Hot Key 10

## R

Reboot Protection 13

## S

Save Now corner  
     assigning 15  
     disabling 15  
 Screen savers  
     adding 16  
     configuring 7  
     contributing your own 16  
     loading 16  
 screen savers  
     using passwords 11  
 Settings  
     Ctrl + \* = \* sleep 9  
     EnableSysMonitor 9  
     Monitor Corners 14  
     password 11  
     Sleep Now Hot Key 10  
     Startup Icon 9  
     volume 9  
     wait time 10  
 Show Bullet 13  
 Single Saver 8  
 site licenses 4  
 Sleep Now 7  
 Sleep Now corner 9  
 Sleep Now Hot Key 10  
 Startup Icon  
     displaying 9  
 SysMonitor  
     enabling 9

## T

technical support 2, 11, 19  
 Test 7

## V

Volume 9  
     setting 9

## W

Wait time  
     setting 10  
 Wake Up Options  
     Dialog Box/Alert 11  
     Key Press 11  
     Mouse Button 10  
     Mouse Move 10



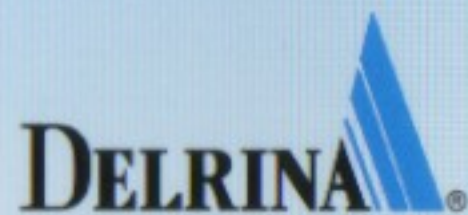

**CONSUMER SOFTWARE DIVISION**

**6830 Via Del Oro, Suite 200  
San Jose, California 95119-1353**

**895 Don Mills Road, 500-2 Park Centre  
Toronto, Ontario Canada M3C 1W3**

**Foster House, Maxwell Road  
Borehamwood, Hertfordshire, WD6 1JH  
United Kingdom**

**printed on recycled paper ♻️  
00-052-201-40010**